

# residence 7203

## Crystal Peak Lodge

2 Bedroom, 2 Bath  
Approx. 1,319 Square Feet

### LEVEL 2 PLAN

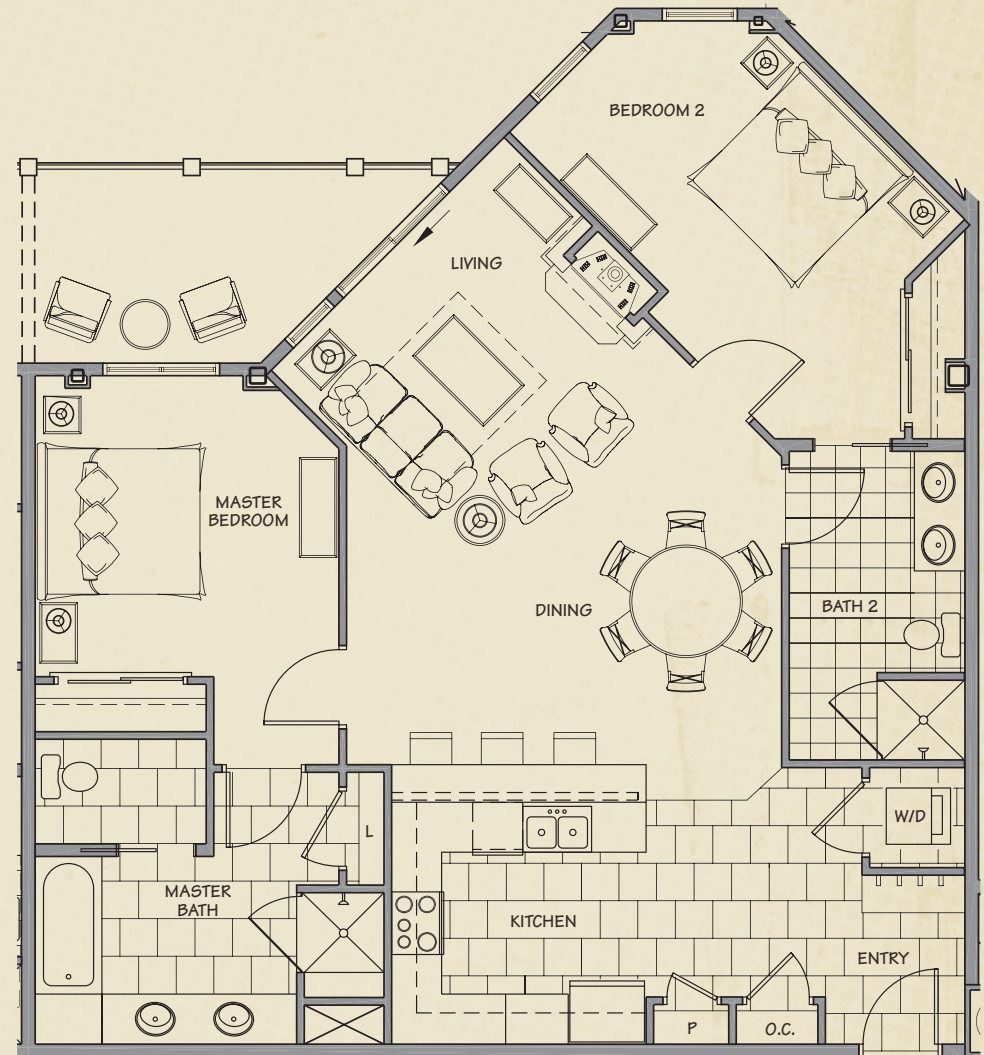
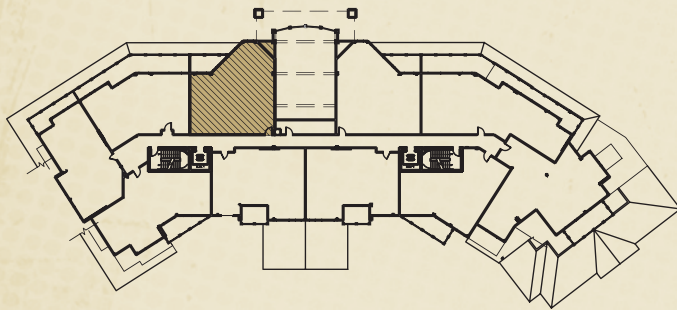

Not to scale. This floor plan is provided for illustrative and marketing purposes only and is subject to change or refinement without notice by developer. Furniture layouts are for illustrative purposes only and furniture may not be included in the purchase price. Verify all plan details before purchasing. EQUAL HOUSING OPPORTUNITY. This floor plan does not constitute an offering under state or federal law, or solicitation in any state where prior registration is required. Void where prohibited by law. Any references to size or square footage is approximate. Pricing and availability is subject to change at any time without notice. WARNING: THE CALIFORNIA DEPARTMENT OF REAL ESTATE HAS NOT INSPECTED, EXAMINED OR QUALIFIED THIS OFFERING.